

The Gidea
4 bedroom home

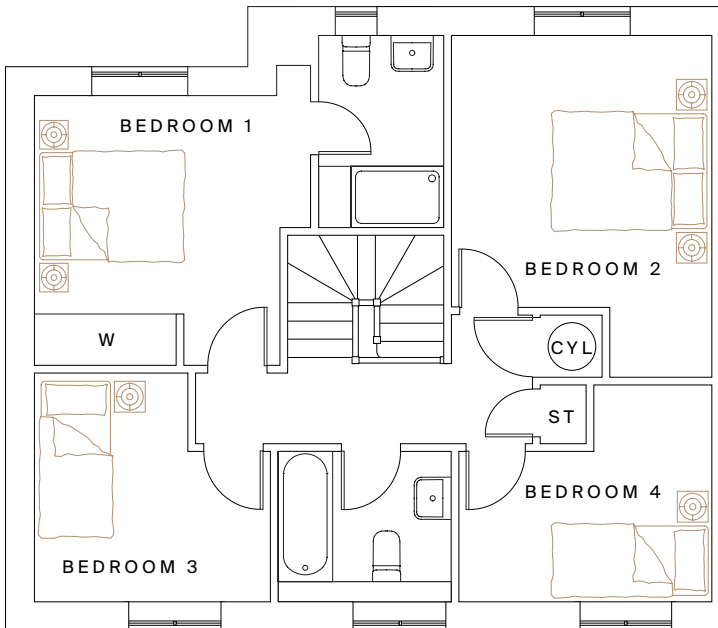

first floor

ground floor

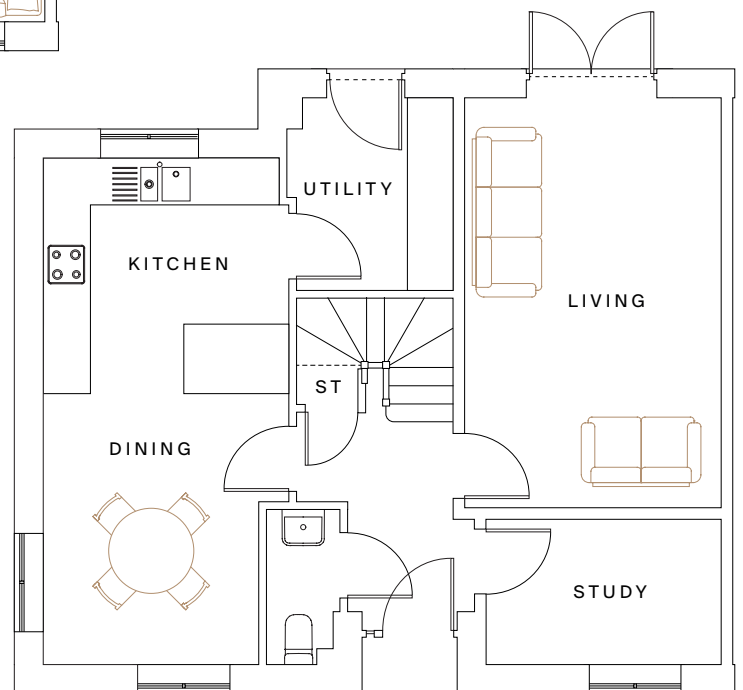

Kitchen/dining
6.60m x 3.20m (21'8" x 10'5")

Living
5.37m x 3.38m (17'4" x 11'1")

Study
3.09m x 1.92m (10'1" x 6'4")

Bedroom 1
3.63m x 3.52m (11'10" x 11'6")

Bedroom 2
3.42m x 3.59m (11'2" x 11'9")

Bedroom 3
3.00m x 3.07m (9'10" x 10'0")

Bedroom 4
3.32m x 2.84m (10'10" x 9'3")

Total area: 1336 sq ft

Garage allocation varies from plot to plot. Please ask your Sales Advisor for plot specific details.